

MMDA (M/PP No. /
 C No. 42/21.7.14/90
 ASL.
 Scrutiny 15/11/90
 PART I
 PART II
 4
 3
 A. .

DETAILS			FT.	M.
D	DOOR	3.3x7.0	100	213
D1	DOOR	3.0x7.0	91	213
D2	DOOR	2.6x6.0	76	183
W	WINDOW	3.3x4.0	100	122
W1	WINDOW	4.0x4.0	122	122
V	VENTILATOR	3.0x2.0	91	61
C	CUP-BORD	3.0x6.0	91	183
AREA		SQ. FT.	SQ. M.	
PLOT		2419	224	
PLINTH GF EXC		720	66	
PLINTH GF PRO.		162	15	
PLINTH FF EXC		178	16	
PLINTH FF PRO.		704	65	
TOTAL PRO.		866	85.4	

ELEVATION OF BUILDING

SECTION ON "AB"

Planning Permit No. A/718/91
 730
APPROVED
 SUBJECT TO THE CONDITIONS IN
 THIS OFFICE LETTER.
 W.A. 21.7.14/90 No. 28.6-91
 328/183
 FOR MEMBER SECRETARY
 MADRAS METROPOLITAN
 DEVELOPMENT AUTHORITY
 ST. THOMAS - 600 038

DETAILS OF FOUNDATION AT (C)

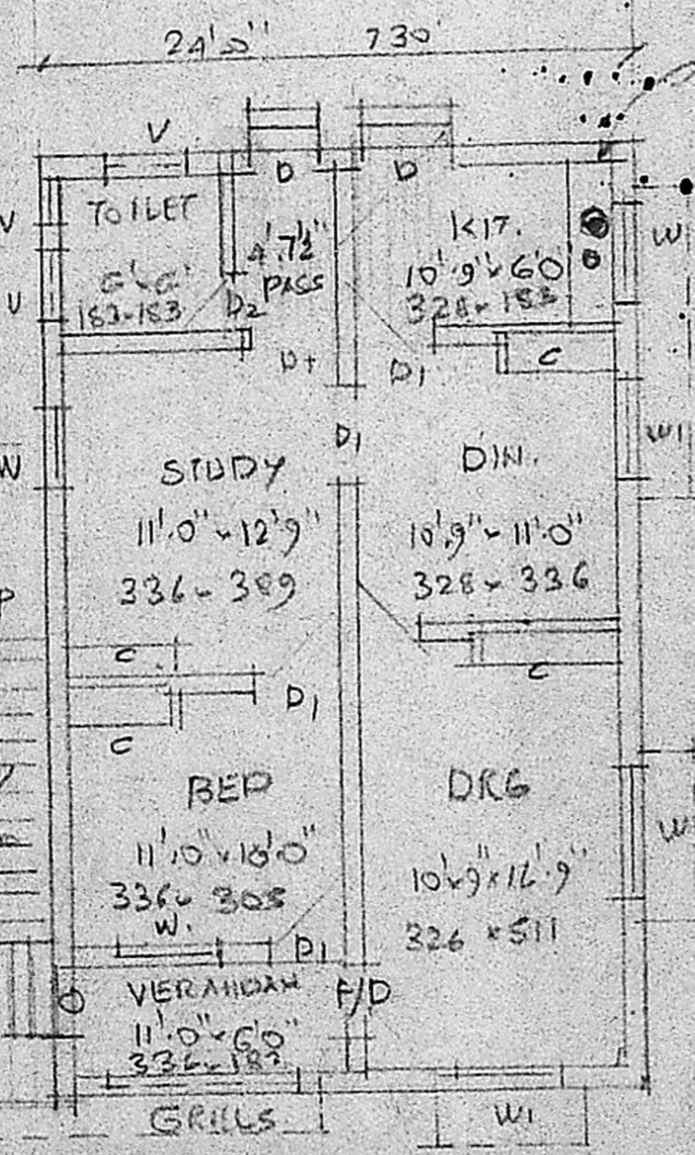

PLAN OF GROUND FLOOR

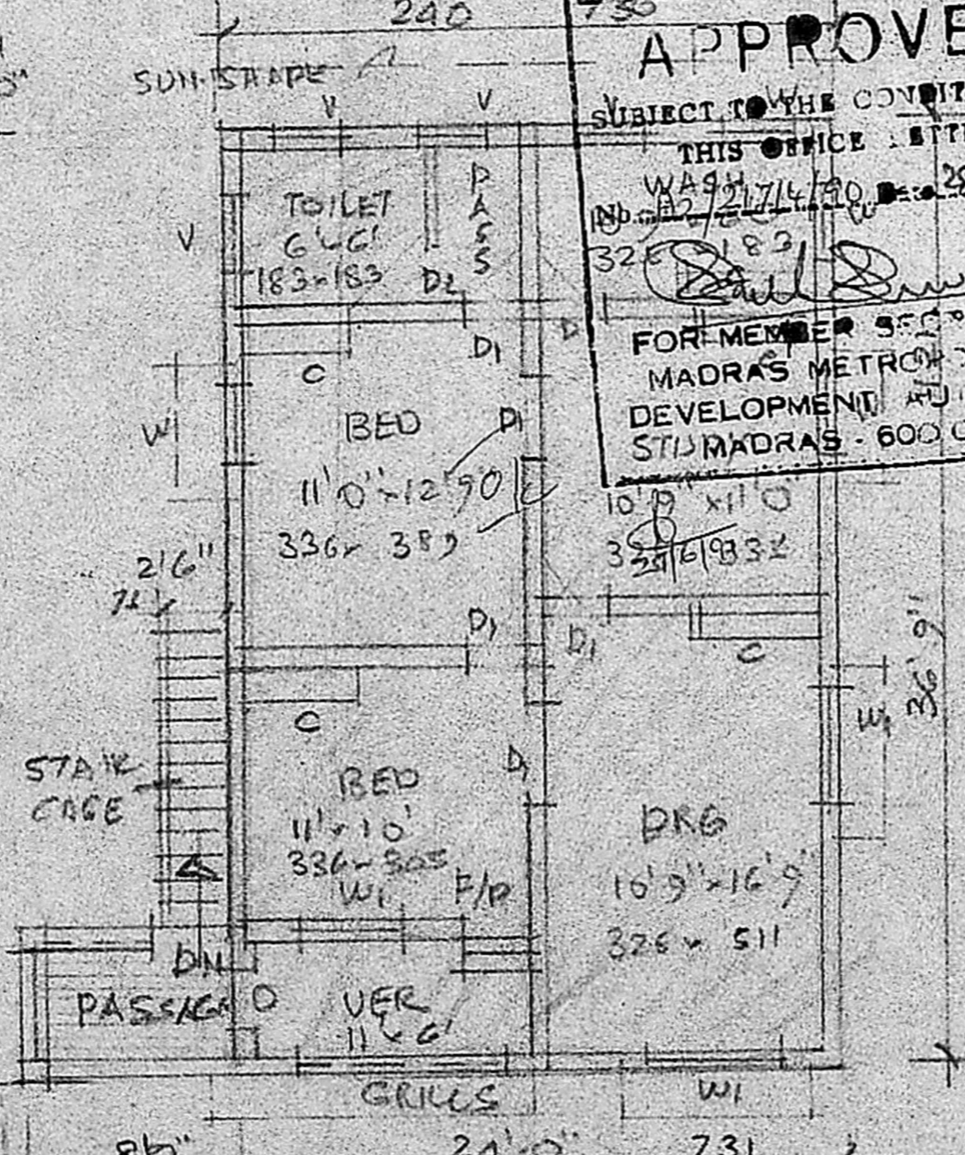

PLAN OF FIRST FLOOR

LAY-OUT PLAN SCALE: 1"=33'0" (1:400)

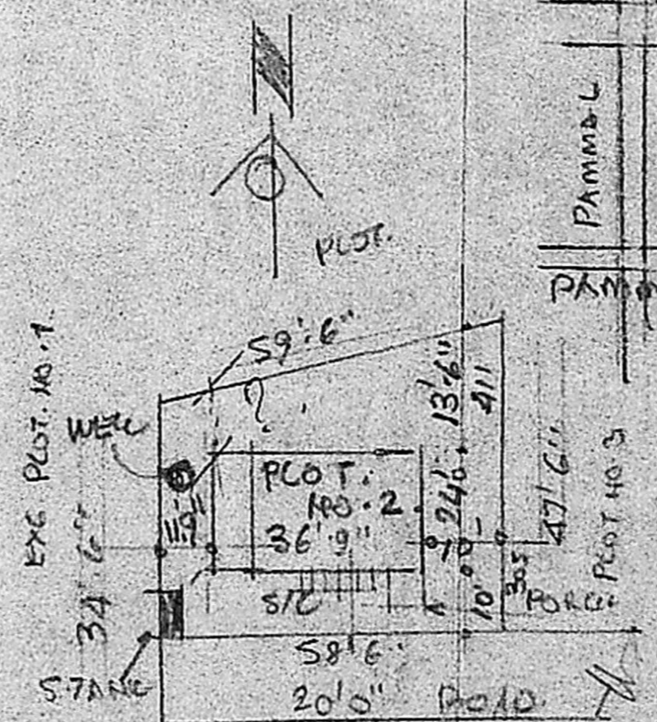

SITE PLAN SCALE: 0.1"=20'0"

KEY PLAN (H.T.S)

COLOR INDEX

EXC	PRO.
-----	------

PROPOSED ADDITIONS AT PLOT NO. 2, IN S.NO. 187/1, 127, POLICHALUR VILLAGE, SAIDAPET TQ. CHENGAI ANNA DISTRICT ST. THOMAS MOUNT. PANCHAYAT UNION. SCALE: 0.1"=8'0" 1:100.

OWNER: DR. V. NAGARAJAN.

G. Rethra Prathu, D.C.E., Consulting Engineer, Licenced Surveyor, CORPORATION OF MADRAS LIC. NO. 10, 504. Pannai & Anchiyaram, Gudivandaram Town Panchayat, 47, East Street, Divyakanker Nagar, MADRAS-600044.

23.2.95